

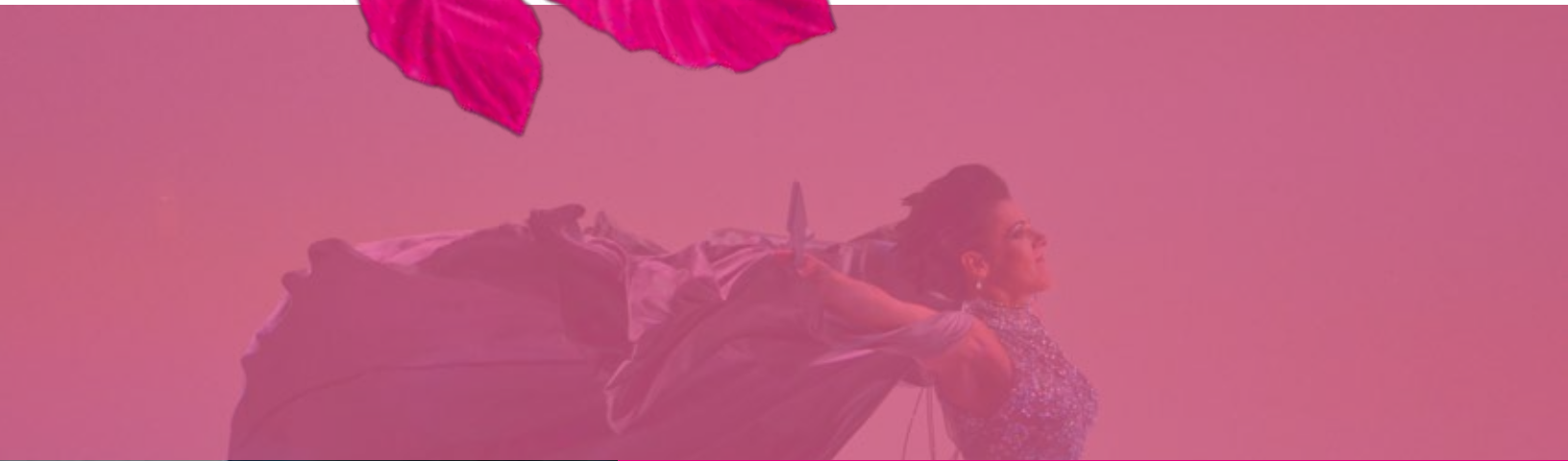

OPERA
Columbus



Annual Report

2015–2016



Dear Friends of Opera Columbus



Patty Morrison
President

Thank you for the incredible 2015–2016 season. Your continued support allowed us to produce incredible productions like *Armide*, sell out three shows of *La Bohème* and feature CSO Music Director Rossen Milanov's Opera Columbus debut in *La Traviata*. Our education and community outreach programs also had a fantastic season, reaching more than 12,000 students through Opera Goes to School and building opera audiences through Opera on the Edge. We are pleased to share our 2015–2016 Annual report with you, and hope you see how important you are to our success.

On behalf of the Board of Trustees and the staff of Opera Columbus, we thank you for your support. We look forward to seeing you at the Opera this season!



Peggy Kriha Dye
Artistic Director

Sincerely,

Patty Morrison
President

Peggy Kriha Dye
Artistic Director

Table of Contents

Our Mission	04
Our 2015-2016 Season	05
Artistic Excellence & Emerging Artists	06-07
Collaborations	08-09
Education & Community Programming	10-11
Financial Report	12-13
Opera Board of Trustees	14
Institutional Supporters	15
Annual Fund Contributors	16-17
Future of Opera Columbus	18
Opera Columbus Staff	19



Top: Lully's *Armide* performed with BalletMet 2 and Apollo's Fire Baroque Orchestra, September 2015

Left: Cooper/Bing Vocal Competition, May 2016

Middle: Verdi's *La Traviata* performed with The Ohio State University School of Music and the Columbus Symphony Orchestra, June 2016

Right: Puccini's *La Bohème* performed with the Columbus Symphony, March 2016

Opera Columbus Mission Statement

The mission of Opera Columbus is to enrich central Ohio by producing high quality opera, nurturing emerging talent, and cultivating exposure to opera in ways that feed the souls of our residents, bolster the cultural economy, and make central Ohio a great place to live, work and play.



2015-2016 Season

Lully's Armide

performed with BalletMet 2 and Apollo's Fire Baroque Orchestra in September 2015

Puccini's La Bohème

performed with the Columbus Symphony in March 2016

Verdi's La Traviata

performed with The Ohio State University School of Music and the Columbus Symphony Orchestra in June 2016

OPERA on the Edge

featured abridged performances of *La Traviata* in October and November 2015

Opera Goes To School

featured *The Pirates of Penzance*, *Cinderella* and Improv Opera February-April 2016

Artistic Excellence & Emerging Artists

Our 2015-2016 mainstage season featured three original productions: Lully's *Armide*, Puccini's *La Bohème*, and Verdi's *La Traviata*. All were major successes, with rave reviews and strong ticket sales.

- *Armide* featured Artistic Director Peggy Kriha Dye in the title role, a couture-inspired production designed by visual artist Sarah Fairchild, choreography by BalletMet Artistic Director Edwaard Liang, dancers from BalletMet 2, and accompaniment by Cleveland's world-renowned Apollo's Fire Baroque Orchestra.
- Our modern production of *La Bohème*, set in post-Katrina New Orleans, sold out all three performances, including the dress rehearsal preview. One local opera lover described it as "one of those nights of magic, of legend, of intense energy to split another Grand Canyon through the earth."
- For *La Traviata*, we went beyond the usual definition of semi-staged opera with a production that did not have a set, but made creative use of furniture and props to give a full operatic experience. CSO Music Director Rossen Milanov made his Opera Columbus debut in *La Traviata*, conducting the Columbus Symphony Orchestra performing onstage.



Cooper-Bing Competition, May 2016

A major objective of our organizational mission and artistic vision is supporting the development of emerging artists. Our new collaboration with The Juilliard School's ADOS program will take Opera Columbus' commitment to young artists to a new level, bringing world-class young artists to perform in our mainstage productions.

Students from The Ohio State University School of Music perform in our in-school education programs, as part of the OSU Vocal Music curriculum, and sing in the chorus for Opera Columbus' mainstage productions. This collaboration provides OSU students with the experience of performing with a professional opera company, critical to the career path for any aspiring opera artist.

Local artists perform nearly all roles in Opera on the Edge, sing in the chorus and comprimario roles in our productions. We are also proud to support emerging artists in other disciplines. For example, young dancers from BalletMet 2 performed in our 2015 production of *Armide*, and will return to perform in *Carmen* in 2017.

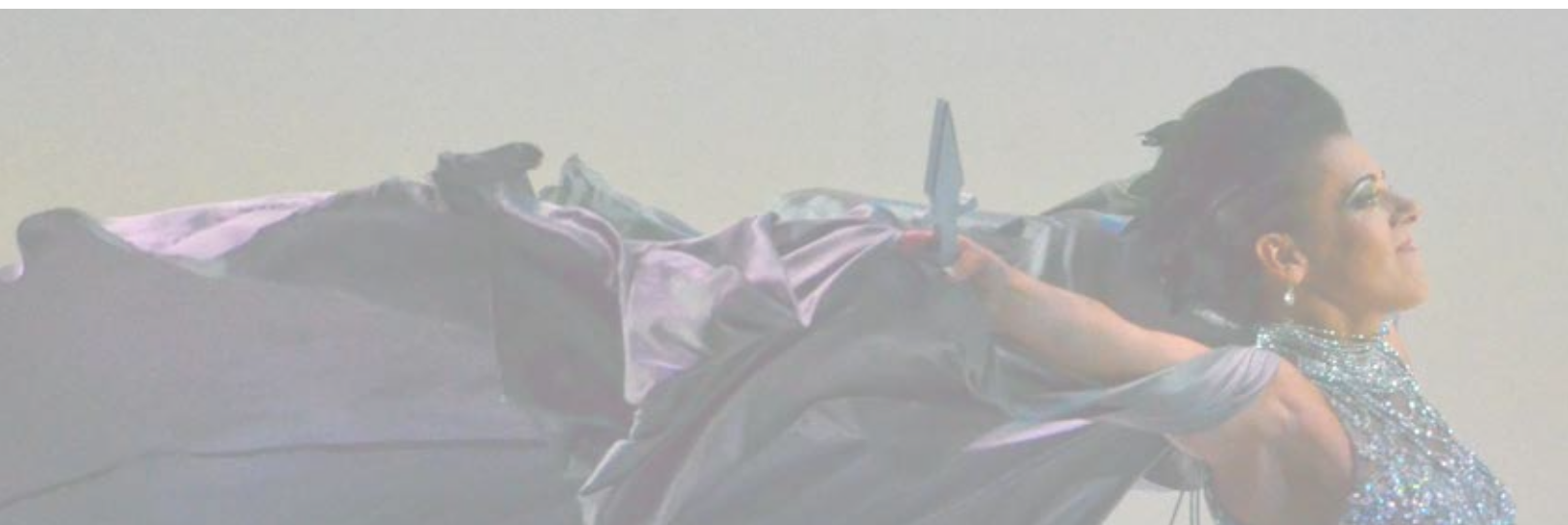

Armide, September 2015

Collaborations



Opera Columbus will begin an artistic collaboration with Juilliard's Artist Diploma in Opera Studies (ADOS) program in 2016–2017. Peggy Kriha Dye will observe ADOS artists' development, working closely with ADOS Director Stephen Wadsworth, and ADOS artists will perform in Opera Columbus productions.

Our ongoing partnership with OSU strengthens the education of student artists, providing them with professional rehearsal/performance experiences singing in our education programs and mainstage productions.



Above: The Columbus Symphony Orchestra accompanies most mainstage performances.

Collaborations in 2015–2016 included:

Apollo's Fire Baroque Orchestra (Cleveland): Performed in *Armide*

BalletMet: BalletMet2 dancers performed in *Armide*, with new choreography by Artistic Director Edwaard Liang; partnership to design and create costumes for mainstage productions

CATCO: Designed and built sets for mainstage productions

Columbus Children's Choir: Appeared as children's chorus in *La Bohème*

Columbus Metropolitan Libraries: Education & Community Programming partner

Columbus Symphony Orchestra: Accompanies most mainstage performances

The Ohio State University: Students performed as troupe for Opera Goes to School

The Refectory: Hosted performances of Opera on the Edge: *La Traviata*

Shadowbox Live: Hosted performances of Opera on the Edge: *La Traviata*



Armide, September 2015

Education & Community Programming



Above: Students performing under the direction of Opera Columbus

Opera Goes To School

In 2015–2016, our “Opera Goes to School” education programs offered 42 performances at 27 schools, libraries, and theatres, reaching 12,358 central Ohio K–12 students. Programs included two children’s operas, *Cinderella* and *The Pirates of Penzance*, and the popular Improv Opera, which uses a fast-paced, interactive format to introduce students to operatic voices, terminology, and story structure. Our children’s operas set engaging tales to operatic arias, teaching valuable life lessons such as the rewards for being a good person (*Cinderella*) and the importance of honesty, integrity, and respect for commitment (*Pirates*).



Opera on the Edge (OOTE)

continued successfully in its fourth season, with strong attendance for the 10 performances at Shadowbox Live’s Backstage Bistro, two sold-out performances at The Refectory Restaurant and Bistro, and well attended performances at the OSU Wexner Medical Center and the new hotel in the Short North, Le Meridien, The Joseph. We have seen that audiences introduced to opera through OOTE frequently return to experience our mainstage performances, resulting in a widely-observed transformation of Opera Columbus’ audience.

Opera Columbus Financial Report

Statement of Financial Position

<i>June 30, 2016</i>		<i>2016</i>
Cash, Cash Equivalents & Investments		\$171,334
Other Current Assets		\$310,862
Total Current Assets		\$482,196
Total Non-current Assets		\$506,781
TOTAL ASSETS		\$988,977
Total Liabilities		\$110,787
Unrestricted Net Assets		\$212,024
Temporarily Restricted Net Assets		\$269,534
Permanently Restricted Net Assets		\$396,632
Net Assets		\$878,190
TOTAL LIABILITIES AND NET ASSETS		\$988,977

Statement of Operating Activities

<i>For the Year ended June 30, 2016</i>		<i>2016</i>
Revenue		
Contributed Revenue		\$926,541
Earned Revenue		\$285,291
TOTAL OPERATING REVENUE		\$1,211,832
Expenses		
Productions		\$795,505
Fundraising and Special Events		\$166,376
Management and General		\$152,527
Education and Community Programs		\$89,480
TOTAL OPERATING EXPENSES		\$1,203,888
Change in Operating Net Assets		\$7,944

Financial Highlights

- The operating gain for the year ended June 30, 2016 was \$7,944. Unrestricted net assets increased from \$204,000 to \$212,000.
- Operating revenue increased \$99,000, or 9% to \$1,212,000 in Fiscal Year 2016. The major contributor to the revenue growth was a 36% improvement in ticket revenue.
- 7th consecutive year with a realized operating surplus.

Operating Revenue \$1,212,000

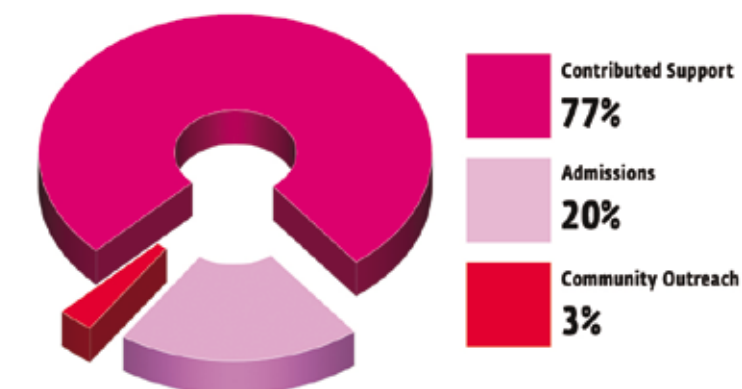

Operating Expenses \$1,204,000

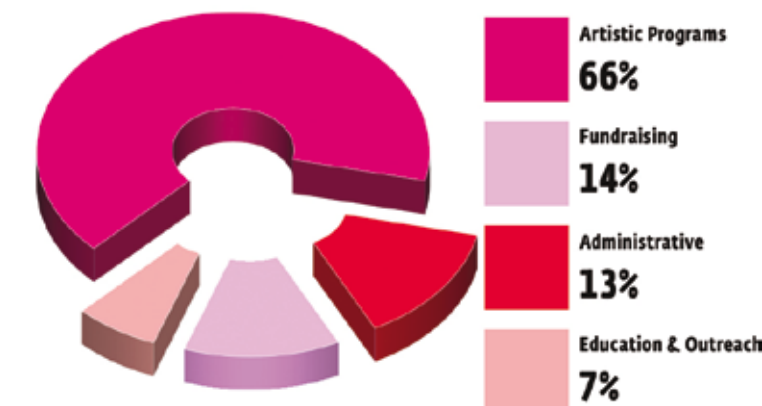

Opera Board of Trustees

Executive Committee

Patricia B. Morrison, President
Cardinal Health, Inc.

Laura MacGregor Comek, Vice President & Development Chair
Laura M. Comek Law LLC

Bill Miller, Vice President & Finance Chair
KPMG LLP

Sheldon A. Taft, Secretary
Vorys, Sater, Seymour & Pease, retired

Charles C. Warner
Porter, Wright, Morris and Arthur

Peggy Kriha Dye, Artistic Director
Ex officio

Chad Whittington, Executive Director
Ex officio

Trustees

George Arnold
H.R. Gray & Associates

Arthur G.H. Bing, MD, FACS
Bing MD

Jessica Burton
EXPRESS

Thomas A. Crawford
Honda of America Mfg.

Johanna DeStefano, PhD
The Ohio State University, retired

Marilu Faber
Community Advocate

Chad P. Frye
CMR Inc.

Steven Gabbe, MD
OSU Wexner Medical Center

Donell R. Grubbs
JobsOhio

Luke Westerman
Solomon Global Holdings

Joseph J. Kromalic
Honda of America Mfg.

Terri Whitman
Huntington Bank

Valarie Williams
The Ohio State University

Life Trustees

William Grové
UBS Financial Services, In.

Lyman Leathers, PhD
Ohio Wesleyan University, retired

Polly Lindemann
Community Advocate

Stanley D. Ross
Attorney at Law

Sheldon A. Taft
Vorys, Sater, Seymour & Pease, retired

Charles C. Warner
Porter, Wright, Morris & Arthur

Institutional Supporters

With gratitude, Opera Columbus acknowledges our corporate and foundation supporters. This publication lists names of donors who made gifts, pledges and in-kind donations of \$100 or more in the fiscal year July 1, 2015–June 30, 2016.

\$100,000+

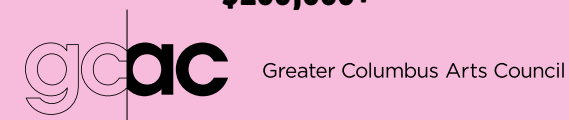

\$50,000–\$99,999



Nationwide®



THE COLUMBUS FOUNDATION
**COLUMBUS
PERFORMING
ARTS PRIZE**



CardinalHealth

\$10,000–\$49,999

Crane Group
Honda of America Mfg.
Impresarios of Opera Columbus
Ohio Arts Council
The Ohio State University College of Arts
and Sciences
Porter Wright Morris and Arthur LLP
The Columbus Foundation

\$1,000–\$2,499

Beck Foundation
Emerson Network Power
KPMG LLP

\$500–\$999

Hammond Harkins Galleries, Ltd.
Nationwide Foundation

\$100–\$499

Battelle Memorial Institute
Columbus Partnership
Sibylla Society

Exclusive Jeweler of Opera Columbus



Sawmill Road | Easton Town Center | www.diamondcellar.com

\$2,500–\$4,999

Reinberger Conductor's Chair Fund of
The Columbus Foundation
The Women's Guild of Opera Columbus
UBS Financial Services

Annual Fund Contributors

With gratitude, Opera Columbus acknowledges all of our individual donors. This publication lists names of donors who made gifts, pledges and in-kind donations of \$100 or more in the fiscal year July 1, 2015–June 30, 2016.

\$50,000+

Dr. Johanna DeStefano
Anne Melvin
Sheldon and Rebecca Taft

\$25,000–\$49,999

Arthur and Hetty Bing

\$10,000–\$24,999

William and Katie Grové
Patricia Morrison and Gary Tiesenga
JoAnn Rusoff
Dorothy Nell Sears

\$5,000–\$9,999

George Barrett and Debbie Neimeth
John and Bebe Finn
Steven and Patricia Gabbe
Lyman Leathers
Polly Lindemann
James Lorimer
Matt and Julie Murdock
Aida and Robert Norman
Richard and Ellin Patchen
Tadd and Nancy Seitz
David Shouplin
Charles and Betsy Warner
Mr. and Mrs. Willis S. White, Jr.

\$2,500–\$4,999

Lois H. Allen
Vanessa and George Arnold
Dottie Burchfield
Laura MacGregor Comek and Jeff Vanik
Thomas and Susan Crawford
Mr. and Mrs. Thomas D. Driskell
Don and Janelle Grubbs
Dr. Jean Atwood and Michael Kirkman
Renee K. and George M. Levine
Ruth and Dick McNeal Endowment for Opera Columbus

William Miller
Jodi and Stan Ross
Luke and Alicia Westerman
Lisa Young

\$1,000–\$2,499

Anonymous (3)
Sine-Marie and John Ayres
Lori Barreras and Alex Fischer
Mrs. Rhoma Berlin
Alfred H. Bivins
Walter Glaser and Teri Caulin Glaser
Darci Congrove
Bill and Karen Conner
James and Ruth Decker
Robert and Csaga Digby
Marilu and Timothy Faber
Larry and Marion Fisher
Michelle Galligan
Nancy Jeffrey
Douglas and Darlene Jones
Jay and Sue Kromalic
Mary Lazarus
Fran Luckoff
Jim and Priscilla Meeks
Bill and Jane Miller
Frank R. Morris
Riek and Andy Oldenquist
George and Ruth Paulson
Mike Petrecca and Heather Grant
Ron and Ann Pizzuti
Pierluigi and Rosanna Porcu
Dan and Barbara Sheehan
Allison Steiner
David H. and Rachel B. Timmons
Leah Tsamous and John Haight
Miriam and Don Utter
Brendan and Jane Ware
Thomas and Terri Whitman
Chad and Melinda Whittington
Valarie Williams

\$500–\$999

Anonymous (3)
Larry and Ruth Anderson
Raymond and Marilyn Barker
Jim and Susan Berry
Paul and Lynn Blower
Jerry and Lois Borin
Michelle Christian and Todd Dreith
Denis and Sophia Danchine
Jerome and Bette Dare
Don Dell and Violet Meek
Gary and Bruni Duncan
Jeffrey and Cathryn Geppert
Alton and Laura Hill
Ted and Eileen Huston
Darius and Laurette Kandawalla
Judy and N. Howard Kander
Thomas and Mary Katzenmeyer
John Kuijper
Mark and Jane Landon
Anne LaPidas
Liz and Mark L'Hommedieu
Dixie Sayre Miller Fund of The Columbus Foundation
Dr. Karen Peeler and Rev. Deniray Mueller
Sue Porter and Michael Sayre
Joe and Michelle Rezabek
Lois Rosow and Seth Young
David R. Schooler
Ann and Robert Shelly
Angela M. Thomas
Charles M. Weis
Bob and Carole Wilhelm

\$250–\$499

Anonymous (3)
Yosry and Vera Attia
Todd and Jamie Babione
Adam and Suzy Biehl
Ben and Sandy Blanquera

Esther Connors
Mark and Mindy Corna
Jeff and Emily Corzine
Thomas and Lisa Courtice
Janet and Robert Cox
Yuri and Roy Daikuzono
Eugene C. D'Angelo
Dr. Jonathan and Mrs. Adriana Finlay
Julie Fish
Reinhard and Mary Gahbauer
Barbara E. Goettler
Linda and Richard Gunther
Susan Hartmann
Katie Hurley
Jeff and Susan Hutson
Seth and Sue Kantor
Karen Kennedy
Barry Liss
Thomas Long
Dr. and Mrs. Timothy McMullen
Betty and John Messenger
Molly and Cameron Mitchell
Jutta Neckermann
Bob Redfield
Angela Snyder
Charles and Joan Stadler
Dr. Brenda Stearns and Dr. Linda Meadows
Nancy Strause
Thomas and Emma Terndrup
Stephen and Arlyne Thung
Robert A. Tibbetts
Craig and Connie Walley

\$100–\$249

Anonymous (6)
Mr. and Mrs. Stanford M. Ackley
Marilyn Allen
Deborah Anderson
Bill and Diana Arthur
Dr. and Mrs. Joseph D. Bullock
Len and Sharon Bussard
Krysta Butler
Mary Louise Casanta
Janet Chen
Dean Christensen
Carolyn Christy
Kelli Clawson
Richard and Lynn Colby

Mike and Charlotte Collister
Dr. A. Peter Costanza and Jayne Wenner
Don and Tish Davis
Ruth Deacon
Bill DeMora
Richard J. Dick
Bernie and Linda Erven
Bill and Marcia Evans
Goldie and Henry Fisher
Don Good
G. Philip Hall
Nelson Harper
Jane Hathaway
Duane and Judy Hays
Michael S. Herschler
Hedva Hess
Tom and Laurie Hill
Susan Hodge and David Greenberg
Fred and Carol Hofer
Thomas and Tammy Howard
Alice and Herbert Hunt
Suzanne Karpus
Douglas and Wauneta Kerr
Bob and Kathy Koblenz
Mr. and Mrs. Wolfgang Kunze
William Lazarow
Syd Lifshin
Elizabeth B. May
John and Sandy McKinley
Collin McMahon
Drs. Ali and Mina Mokhtari
Randall and Karen Moore
John and Dot Morral
Jessica and Tom Morris
Grant Morrow III and Cordelia Robinson
Dr. and Mrs. Paul S. Morton
James C. Murphy
Tibor and Gyongyi Nadasdy
Anna Nemeth
Gerald and Ann Newsom
Robert and Marilyn Nims
Julie and Ralph Nusken
John and Christine Olsen
Brad Ostroff
Erdal Ozkan
Joseph and Mitzi Panico
Janet and Rick Pfeiffer
Carole Poirier

Nancy Reed
David and Anne Robinson
William Slutz and Linda Roomann
David Rose
Dr. and Mrs. Daniel E. Ruiz
Philip and Elizabeth Samuels
Pat and Hank Schlake
Ms. Junko Shigemitsu
Dorothy Shorr
Patricia and Douglas Slusher
Richard and Betty Smith
Bill and Helen Swank
Brant and Mary Tedrow
John and Marcia Thompson
Marilyn W. Trapp
Dr. and Mrs. Eric VanGilder
Sharon Walters
Robert and Catharine Warmbrod
Joel and Barbara Weaver
Pam and Karl Webb
Becky Wright
Linda and Bostwick Wyman
Mary Ann Wynd
Jacques and Laura Zakin
John Zatko

In Kind

George and Vanessa Arnold
Columbus Zoo and Aquarium
COSI
Peggy Kriha Dye
Franklin Park Conservatory and Botanical Gardens
Steven and Patricia Gabbe
William and Katie Grové
Don and Janelle Grubbs
Jazz Arts Group
Jeni's Splended Ice Creams
Jay and Sue Kromalic
Patricia Morrison and Gary Tiesenga
The Ohio State University Arts Initiative
Shadowbox Live
Sheldon and Rebecca Taft
The Refectory Restaurant and Bistro
Thomas and Terri Whitman

Future of Opera Columbus

In the current and future seasons of Opera Columbus,

you will see the debut of our Juilliard artists in *Mission: Seraglio* and *Carmen*; an all-women creative team in *Carmen* and collaborations with the Columbus Symphony Orchestra and BalletMet in *Twisted 2*.

Future seasons include new advances in opera production for sets, costumes, and lighting; and a continuation of our partnership with Juilliard and a brand new work commissioned in collaboration with ProMusica.



Opera Columbus Staff

Chad Whittington
Executive Director

Peggy Kriha Dye
Artistic Director

Arline Dimitri
Executive Assistant

Development

Marketing

Production

Denise Rehg
VP of Development

Kathy Karnap
Director of Marketing

Alex W. Seidel
Production Manager/
Production Stage Manager

Jessica Morris
Director of Development

Sara Maassel
Art Director

Jason Hiester
Associate Conductor and Chorus
Master

Susan Ropp
Foundations and Grants Manager

Rolanda Copley
Publicist

Greg Bryan
Stage Manager Southern Theatre

Cortney J. Porter
Special Events Manager

Trevor Arwood
Digital Media & Marketing
Assistant

Katherine Culler
Artistic Administration Intern

Katie Cullen
Database and
Project Manager

Anna Schaeffer
Marketing Assistant

Ticketing

Finance

Education

Mike Daniels
Senior Accountant

Destiny Coleman
Director of Education &
Community Programming

Whitney Dodds
Subscription & Ticketing Lead
Associate



55 EAST STATE STREET
COLUMBUS, OH 43215

NON-PROFIT
ORGANIZATION
US POSTAGE
PAID
COLUMBUS, OH
PERMIT NO. 36